

FRONT ELEVATION:

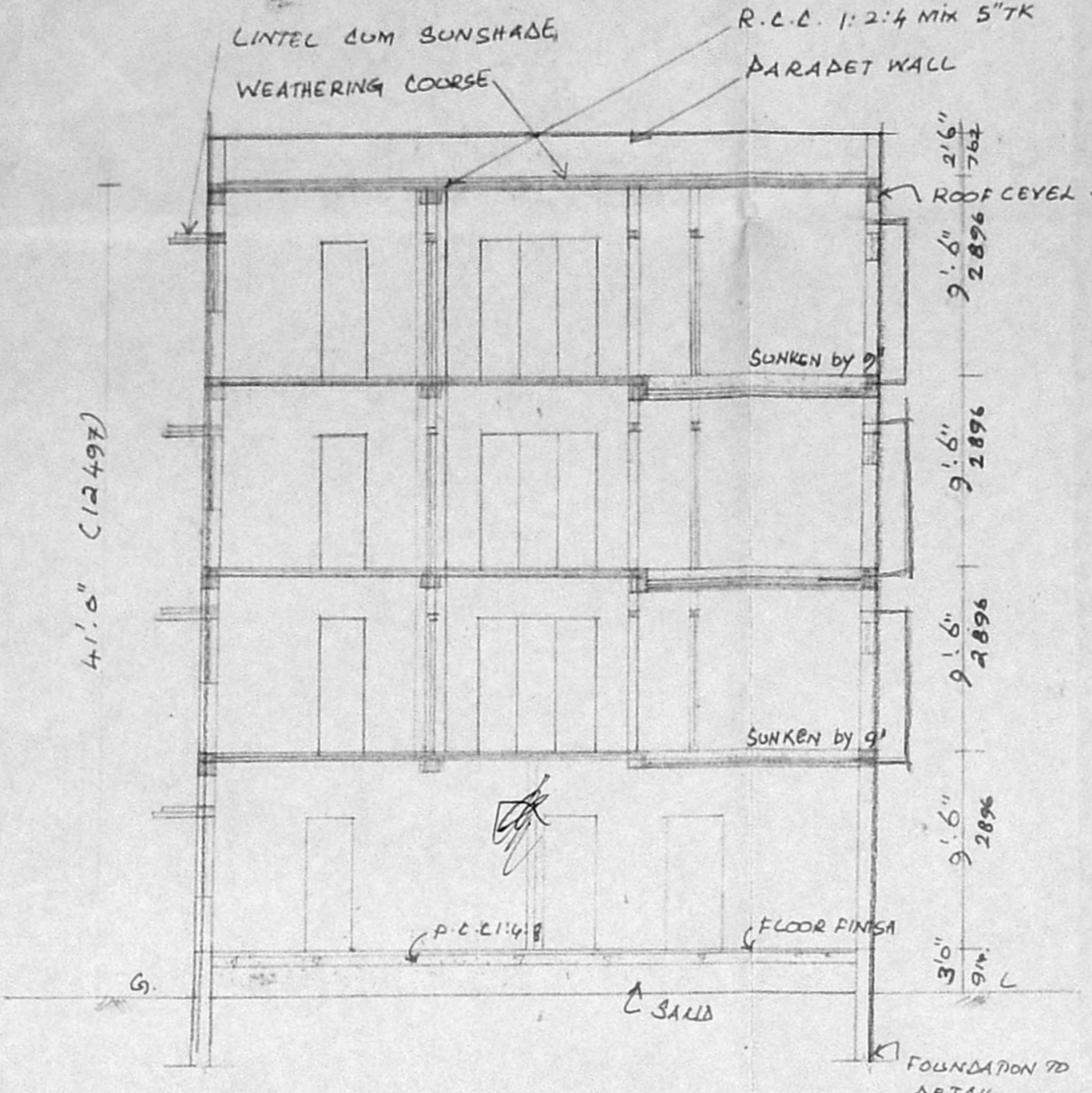

SECTION ON 'E'

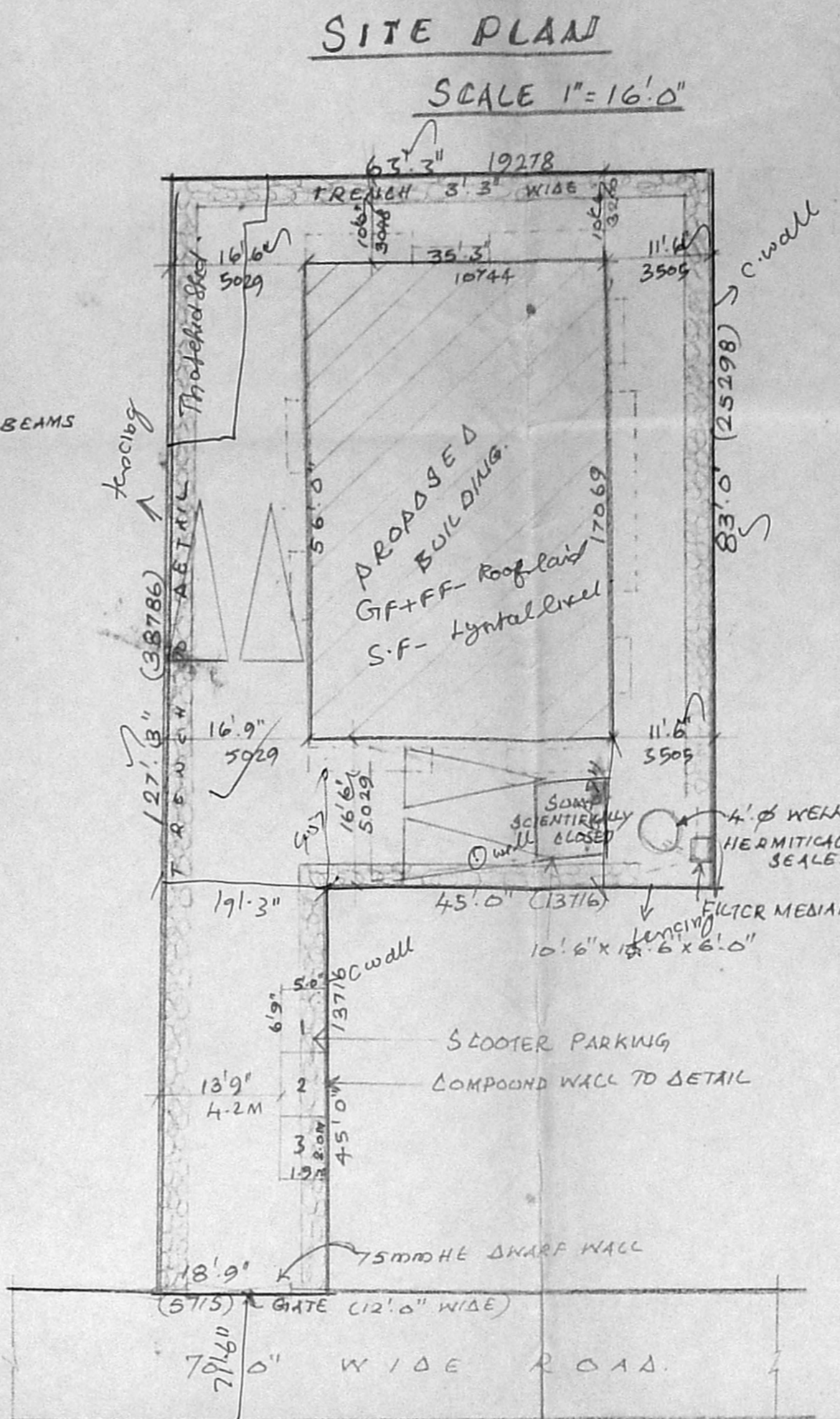

SITE PLAN
SCALE 1"=16'-0"

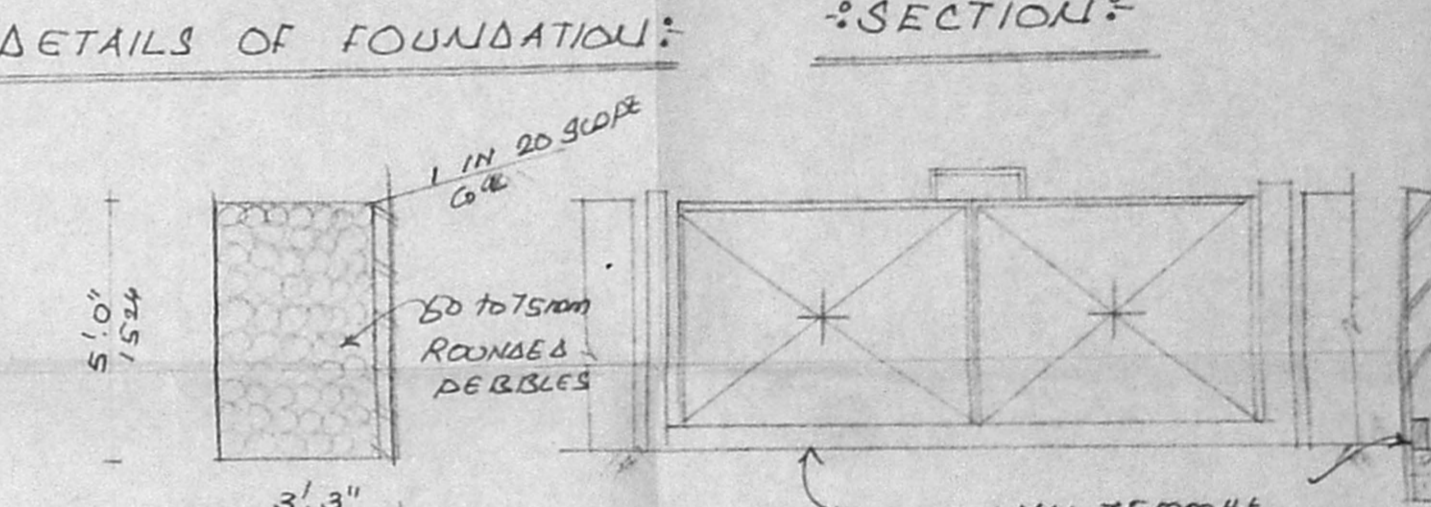
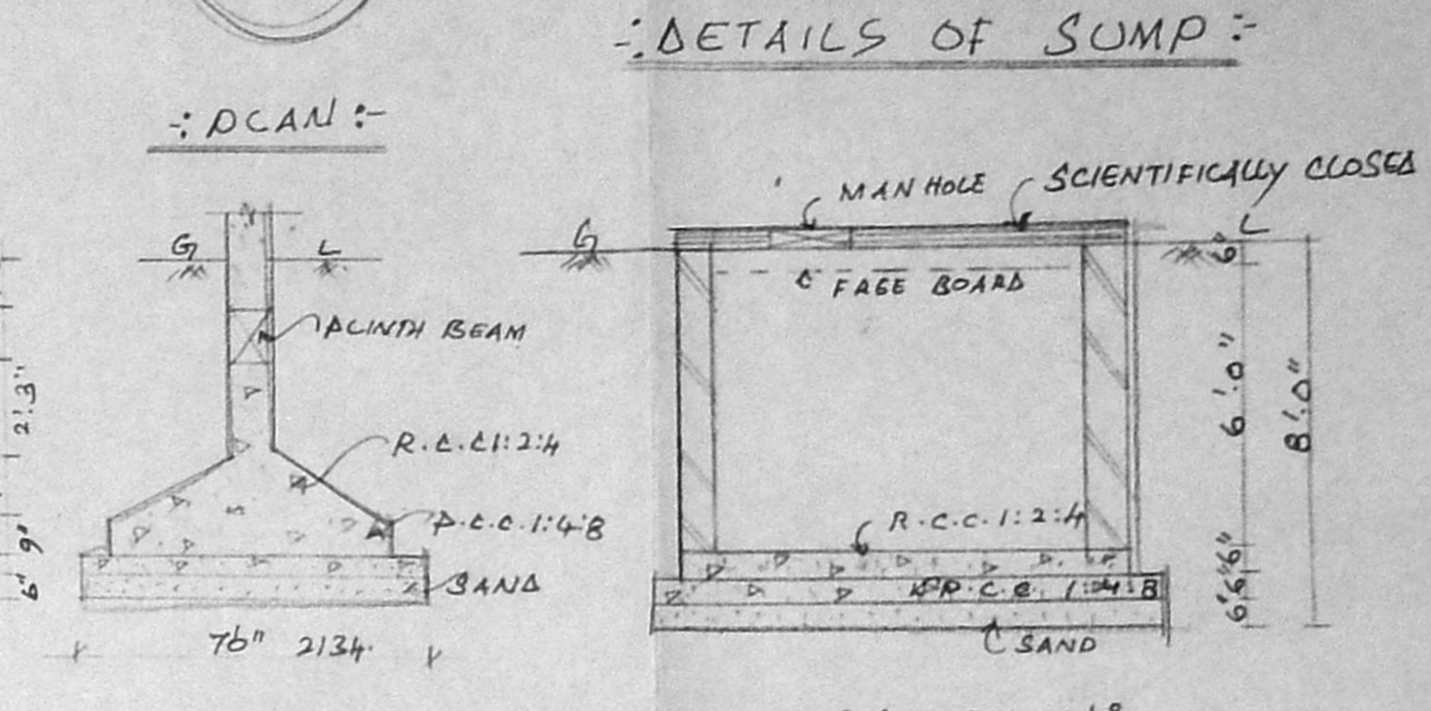
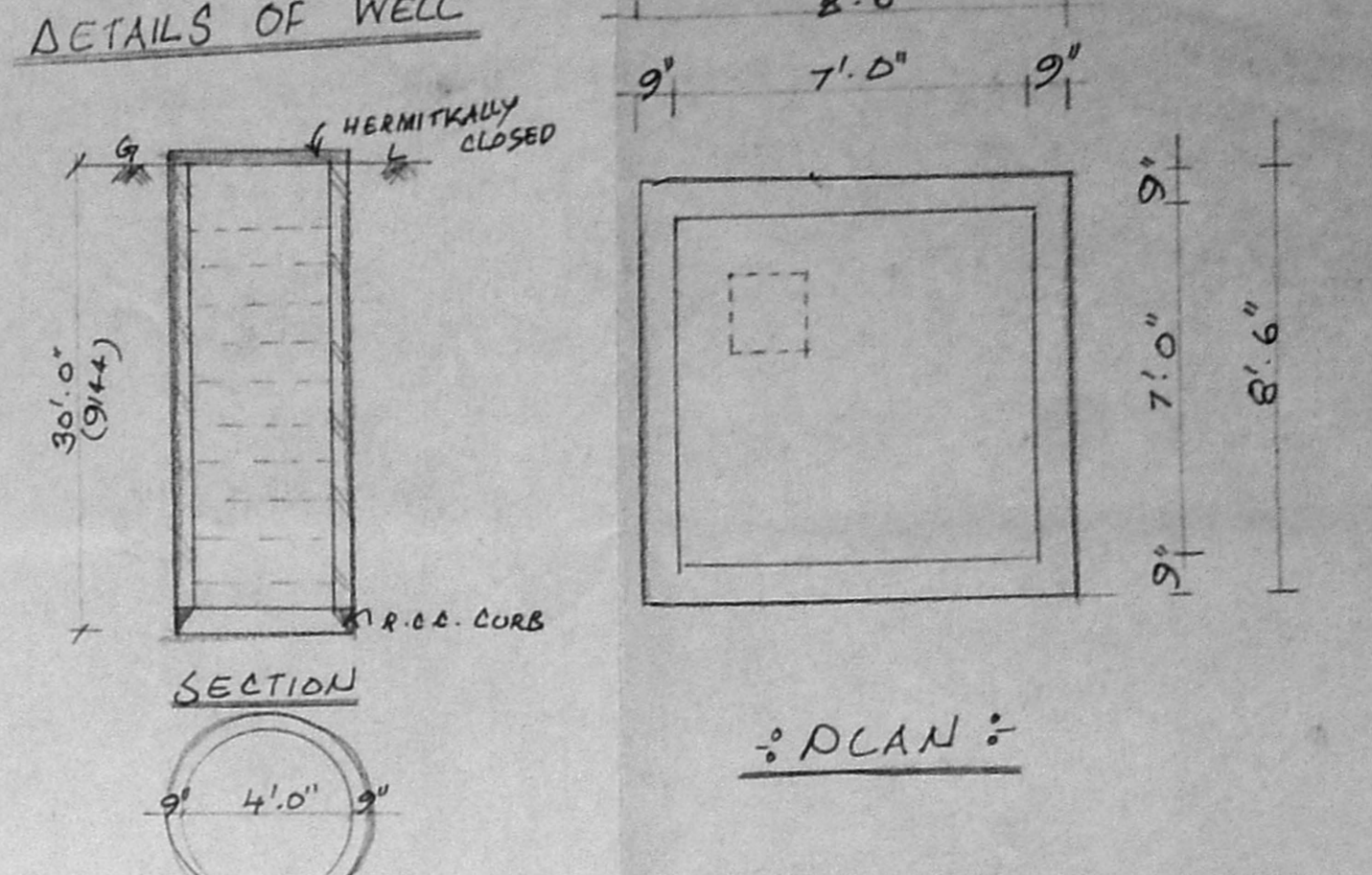

DETAILS OF TRENCH
DETAILS OF GATE AND COMPOUND WALL

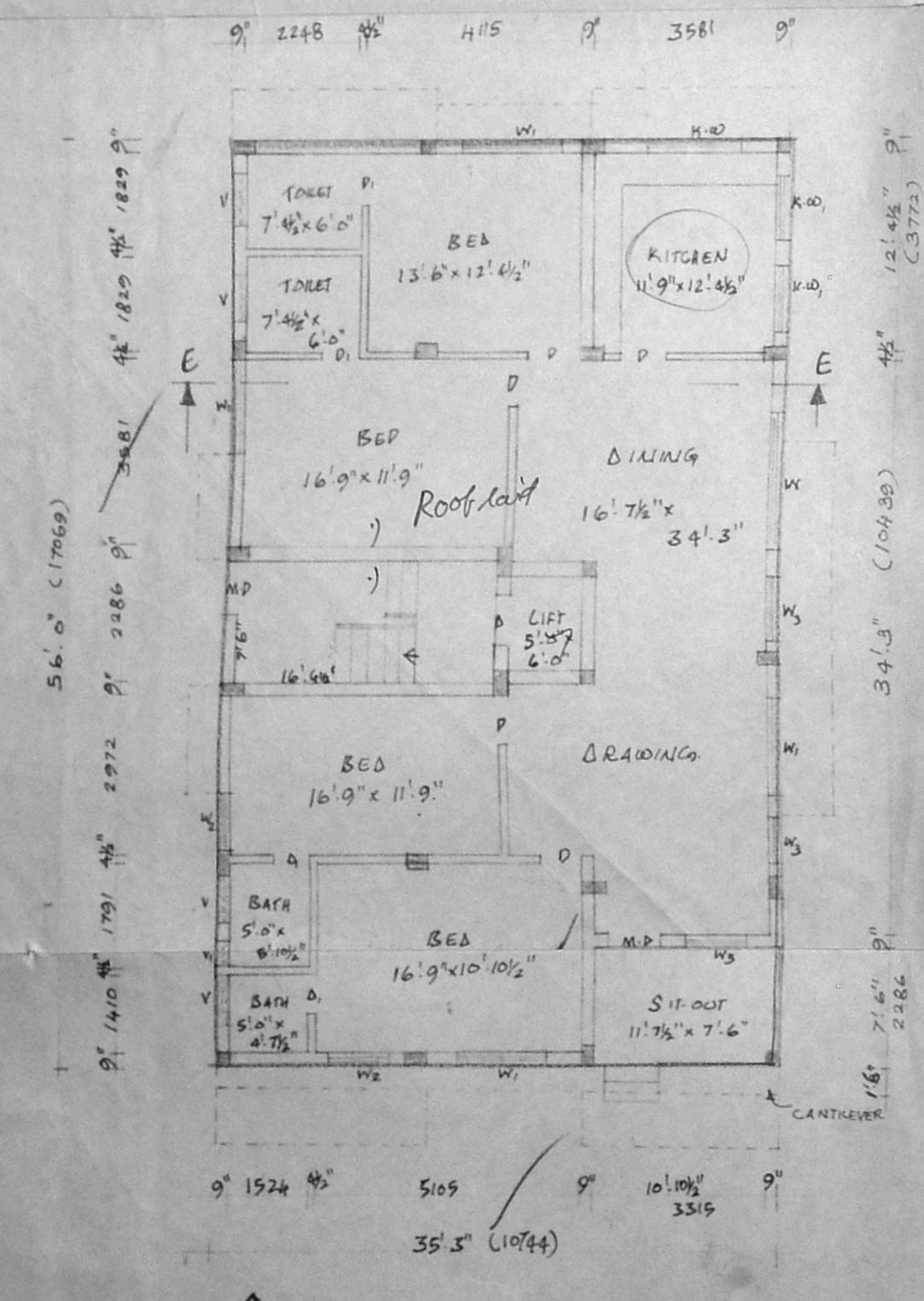

GROUND FLOOR PLAN

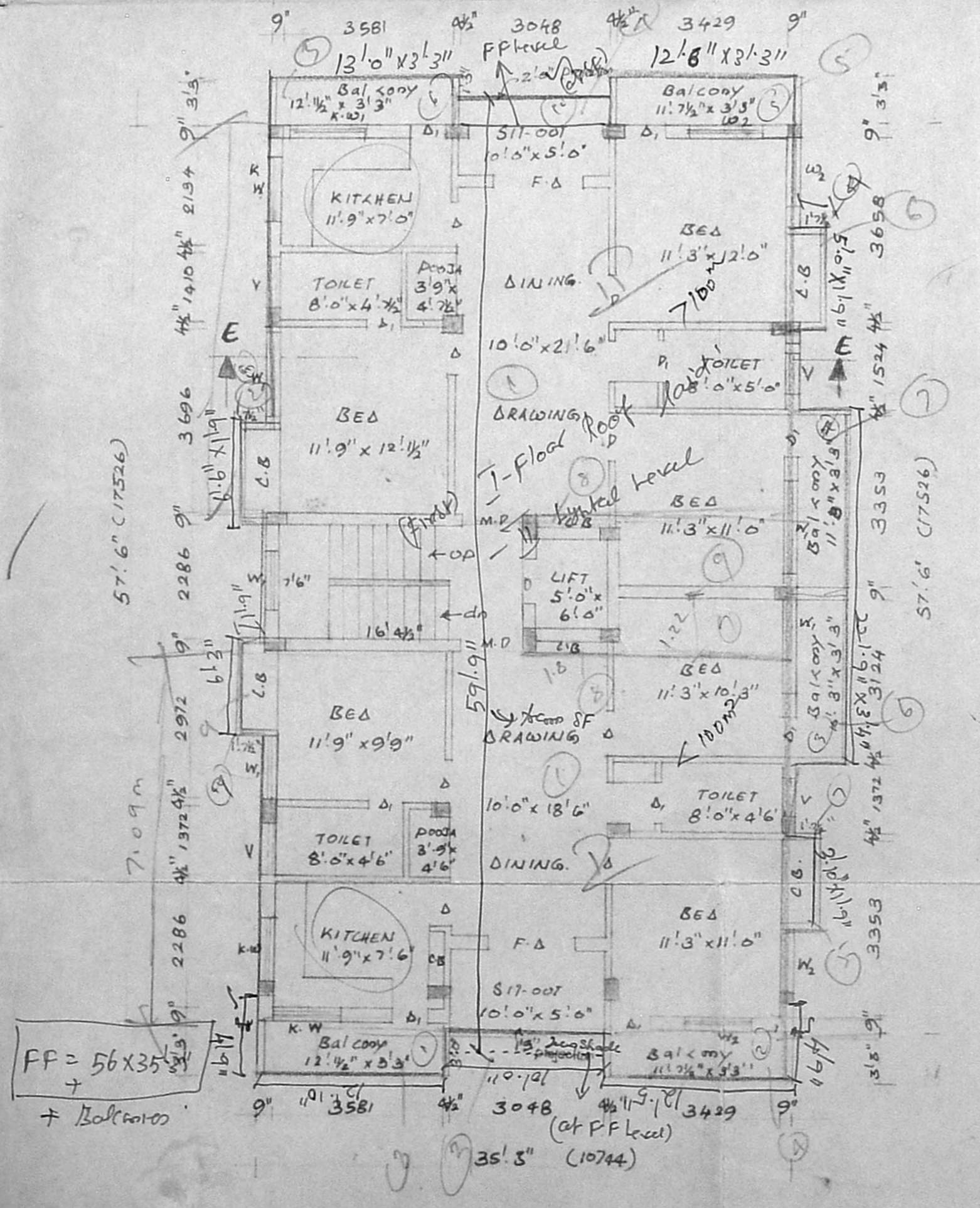

TYPICAL FLOOR PLAN (I, II & III FLOORS)

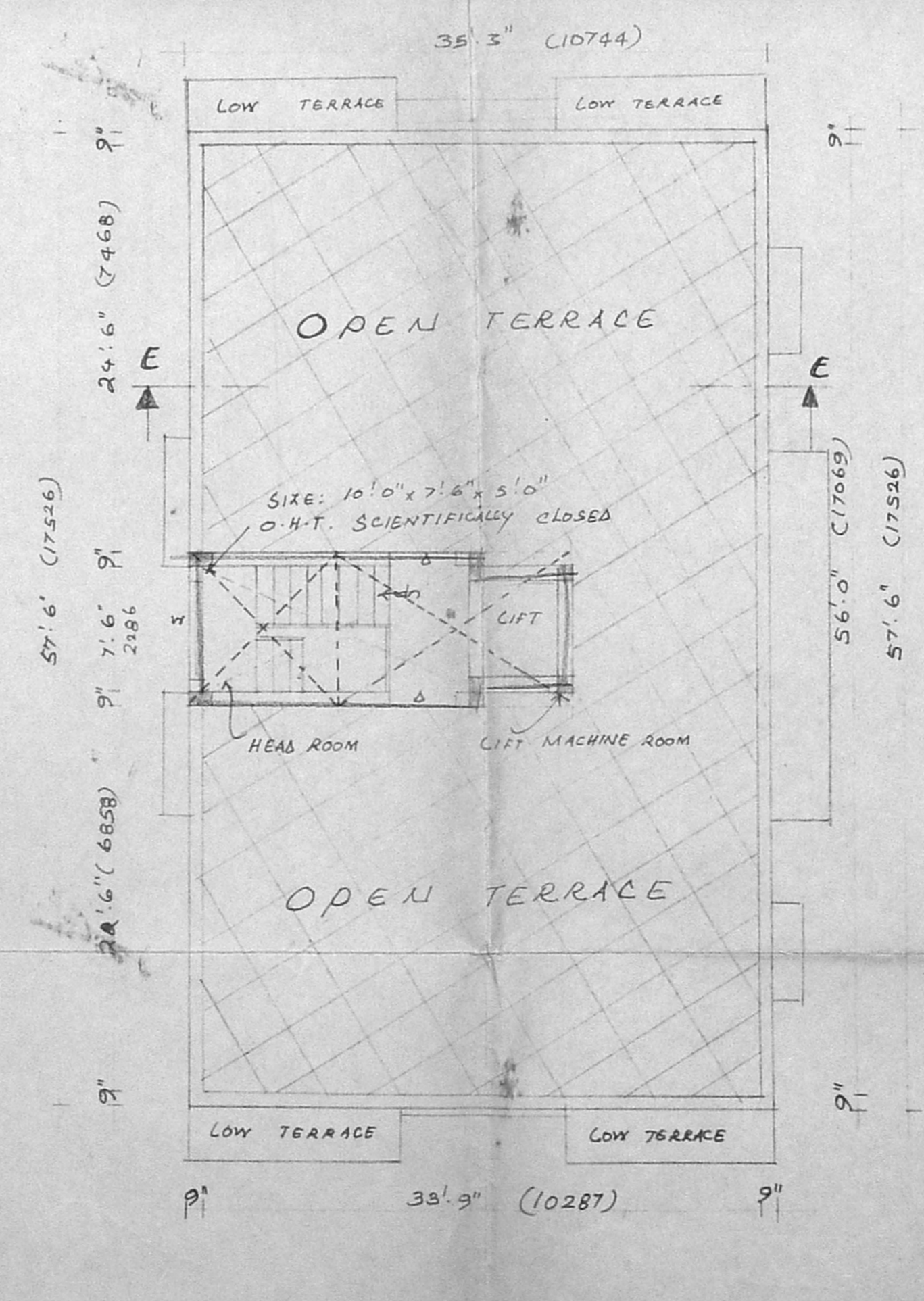

TERRACE FLOOR PLAN:

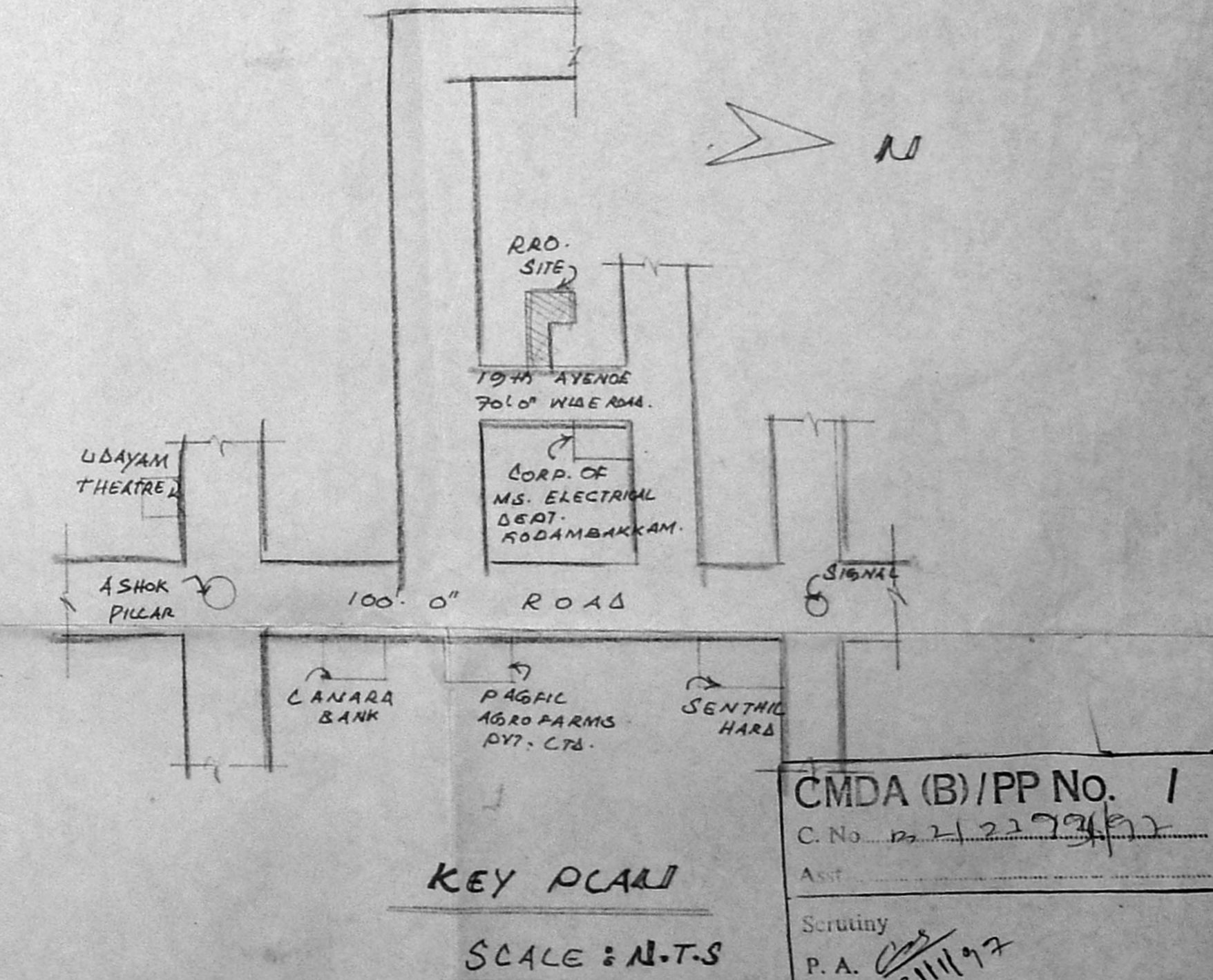

KEY PLAN
SCALE: N.T.S.

CMDA (B)/PP No. 1
C.No. D. 2/2279/97
Scrutiny P.A. 9/11/97
D.P.

REVISED PLAN SHOWING THE PROPOSED BUILDING AT DOOR NO 22, 19TH AVENUE, ASHOK NAGAR, BLOCK NO: 30, T.S NO 33/2, KODAMBAKKAM DIVISION, MAMBALAM GUINDY TALUK, CHENNAI.

SPECIFICATION

FOUNDATION: R.C.C. COLUMN FOUNDATION OVER R.C.C. AND SAND.

FLOORING: FLOOR FINISH WITH MOSAIC TILES OVER P.C.B. 1:5:10 AND SAND.

SUPER STRUCTURE: BRICK WORK INC. M. 1:6.

ROOF SLAB: R.C.C. ROOF SLAB 1:2:4, 5" TH.

WEATHERING COURSE: TWO LAYERS OF PRESSED TILES OVER BRICK JELLY AND LIME MORTAR.

JOINERIES: WITH BEST INDIAN TEAK WOOD.

JOINERY

M.D. MAIN DOOR	3'-6" x 7'-0"	1067 x 2134
D. DOOR	3'-6" x 7'-0"	914 x 2134
D. DOOR	2'-6" x 7'-0"	762 x 2134
F.D. FRENCH DOOR	6'-0" x 7'-0"	1829 x 2134
W. WINDOW	8'-0" x 4'-6"	2438 x 1372
W. WINDOW	6'-0" x 4'-6"	1829 x 1372
W. WINDOW	4'-0" x 4'-6"	1219 x 1372
W. WINDOW	3'-0" x 4'-6"	914 x 1372
K.O. KIT. WINDOW	4'-0" x 3'-6"	1219 x 1067
K.O.	3'-0" x 3'-6"	914 x 1067

AREA STATEMENT:

	SQ.FE.	SQ.M.
1. PLOT EXTENT: 6071	566.59	
GROUND FLOOR: 1271	183.86	
TYPICAL FLOOR: 7735	653.81	
2345 x 3.		
TOTAL:	9007	257.3
PLOT COVERAGE: 38.60%		
F.S.I.: 1.44 TIMES		

COLOUR INDEX

PROPOSED: (1)

ROAD: (2)

BOUNDARY: (3)

SCALE: 1"=8'-0"
DATE: 2.9.97

ARCHITECT
K. Subramanyam

REGISTERED ARCHITECT
Council of Architects
R. A. No. 295
74, Beazullah Road
T. Nagar - Madras - 600017

LICENCED SURVEYOR

ARCHITECT
SRINIVASA ENTERPRISES
NO. 74, Beazullah Road,
T. NAGAR.
CHENNAI-17.
PH-8254962.